

CITY OF SYDNEY
CITY PLANNING DIVISION

LOCATION PLAN

APPROVAL

D/2020/1371

18/03/2021

These plans must be read in
conjunction with the decision notice

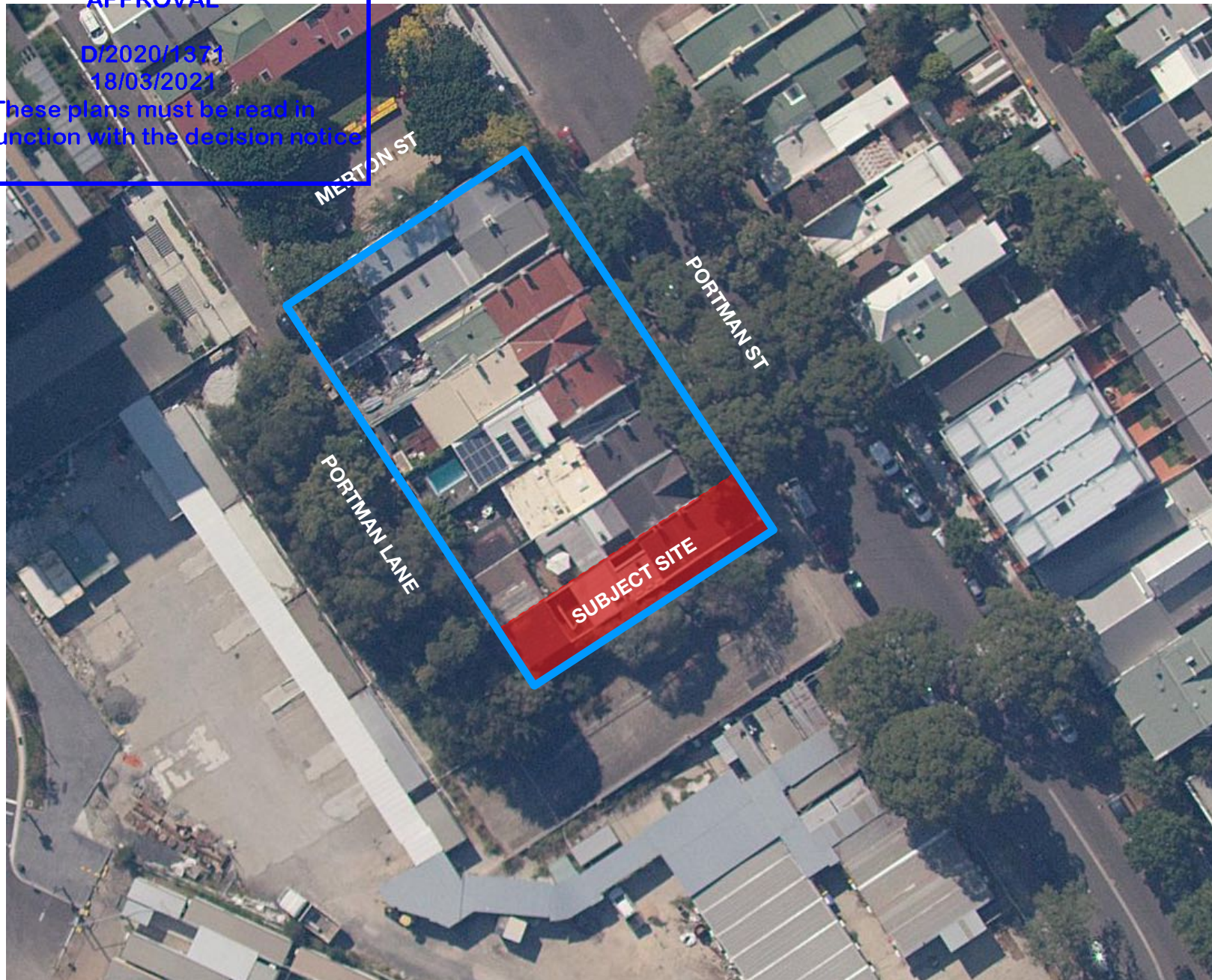

CONTROLS SUMMARY

LOT INFORMATION 75 PORTMAN ST, ZETLAND
LOT 6 DP 234407

AREA 209.39 SQM

LEP CONTROLS

ZONE R1
FSR 1.5 : 1
HOB 9.0M
HER HERITAGE ITEM N°12219
ANEF 2033 N/A
ACID SULFATE CLASS 5

DCP CONTROLS

SETBACKS FRONT: CONSISTENT WITH ADJOINING PROPERTIES
REAR: SYMPATHETIC TO THE PREDOMINANT REAR BUILDING LINES
SIDE: MERIT

SOLAR ACCESS TO ACHIEVE A MINIMUM OF 2 HOURS DIRECT SUNLIGHT BETWEEN 9AM AND
3PM ON 21 JUNE ONTO AT LEAST 1SQM OF LIVING ROOM WINDOWS AND AT
LEAST 50% OF THE MINIMUM AMOUNT OF PRIVATE OPEN SPACE.

PRIVATE OPEN SPACE TO HAVE A MINIMUM AREA OF 16SQM AND MINIMUM DIMENSION OF 3M.

CALCULATIONS

	REQUIRED /ALLOWED	EXISTING	PROPOSAL
SITE AREA (SQM)	N/A	209.39	209.39
FSR	1.50	0.62	0.83
GFA (SQM)	314.09	129.13	173.63
SITE COVERAGE (%)	-	0.75	0.82
PRIVATE OPEN SPACE (SQM)	16.00	16.11	16.01
DEEP SOIL PLANTING AREA (SQM)	31.41	47.76	31.47



Ground Floor
319-325 Trafalgar Street
Petersham, NSW 2049
info@kreisgrennan.com.au
p: 02 9560 0888

Nominated Architect:
Christian Grennan NSW Architect #8036

TO BE READ IN CONJUNCTION WITH ALL DOCUMENTS.

NOT TO BE USED FOR CONSTRUCTION, UNLESS
MARKED 'CONSTRUCTION' AND SIGNED.

CHECK ALL DIMENSIONS ON SITE PRIOR TO
COMMENCEMENT OF WORK.

ALL DIMENSIONS ARE IN MILLIMETERS. DO NOT SCALE
OFF DRAWING, USE FIGURE DIMENSIONS.

THIS DRAWING IS COPYRIGHT AND MUST NOT BE
RETAINED, COPIED OR USED WITHOUT THE WRITTEN
CONSENT OF KGA.

PROJECT:

ALTERATION AND ADDITION, 75
PORTMAN STREET, ZETLAND NSW
2017 - LOT 6 DP 234407

CLIENT:

JOE & JESSIE PARKER

REV	DATE	DESCRIPTION
A	13/11/20	DRAFT DA
B	17/11/20	DRAFT DA
C	26/11/20	DA SUBMISSION

DRAWING TITLE:

LOCATION MAP + CONTROLS

PROJECT REFERENCE:
20-139

DRAWN:
FZ

SIZE:
A3

SCALE:
NTS

ISSUE:
DA

REVISION:
C

DWG #:
002

Kreis Grennan Architecture

CITY OF SYDNEY
CITY PLANNING DIVISION

APPROVAL

D/2020/1371
18/03/2021

These plans must be read in
conjunction with the decision notice

LEGEND

LOT BOUNDARY

LINE OF EXISTING BUILDING

TO BE DEMOLISHED

TO BE FILLED

EXISTING - WALL

NEW WORK - WALL

NEW WORK

BDY

BOUNDARY

DP

DOWN PIPE

SRZ

STRUCTURAL
ROOT ZONE

TPZ

TREE PROTEC-
TION ZONE

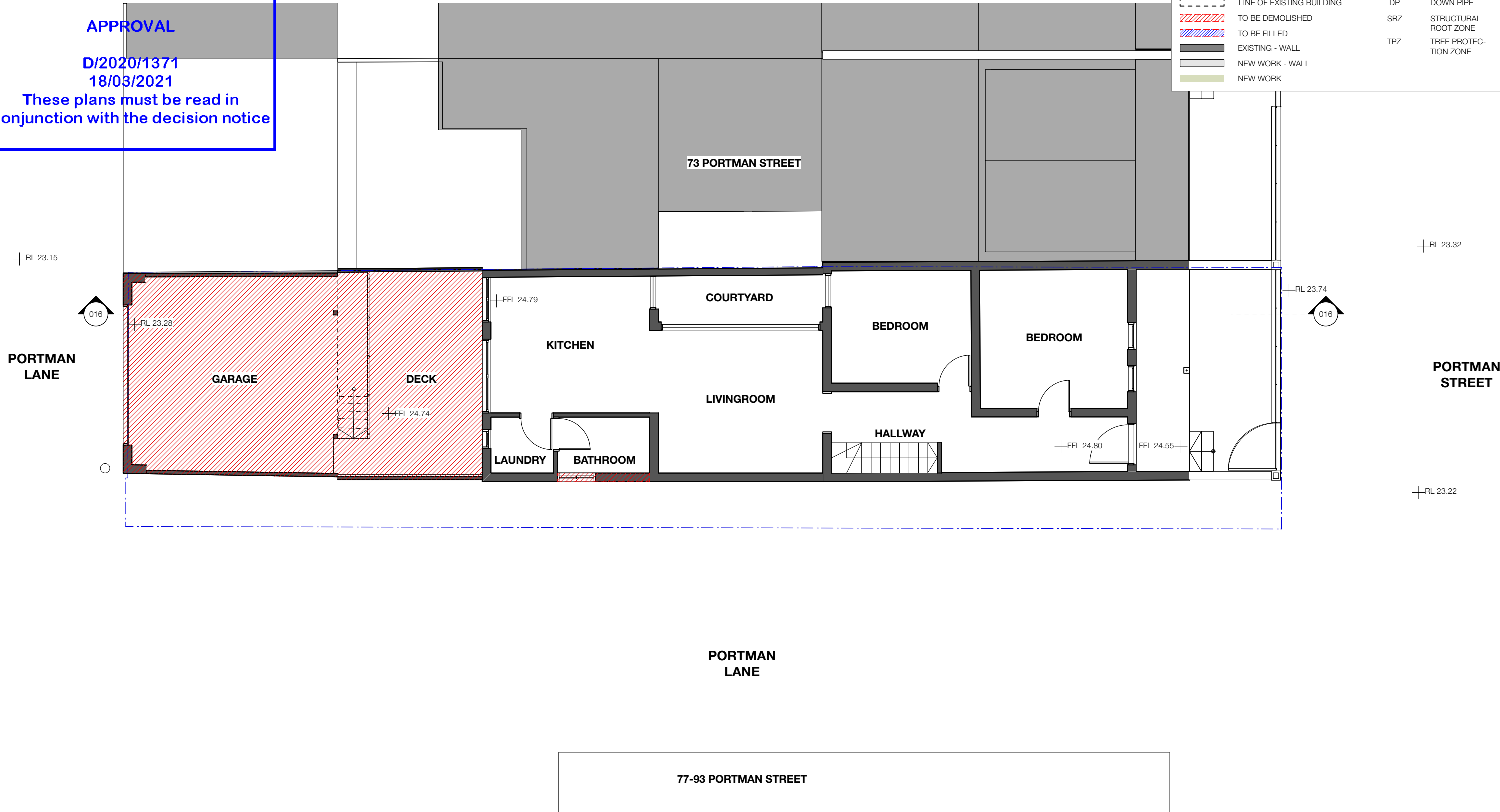

REV	DATE	DESCRIPTION
A	13/11/20	DRAFT DA
B	17/11/20	DRAFT DA
C	26/11/20	DA SUBMISSION
D	18/2/21	DA SUBMISSION
E	22/2/21	DA SUBMISSION

CITY OF SYDNEY
CITY PLANNING DIVISION

APPROVAL

D/2020/1371
18/03/2021

These plans must be read in
conjunction with the decision notice

LEGEND

LOT BOUNDARY

LINE OF EXISTING BUILDING

TO BE DEMOLISHED

TO BE FILLED

EXISTING - WALL

NEW WORK - WALL

NEW WORK

BDY

BOUNDARY

DP

DOWN PIPE

SRZ

STRUCTURAL ROOT ZONE

TPZ

TREE PROTECTION ZONE

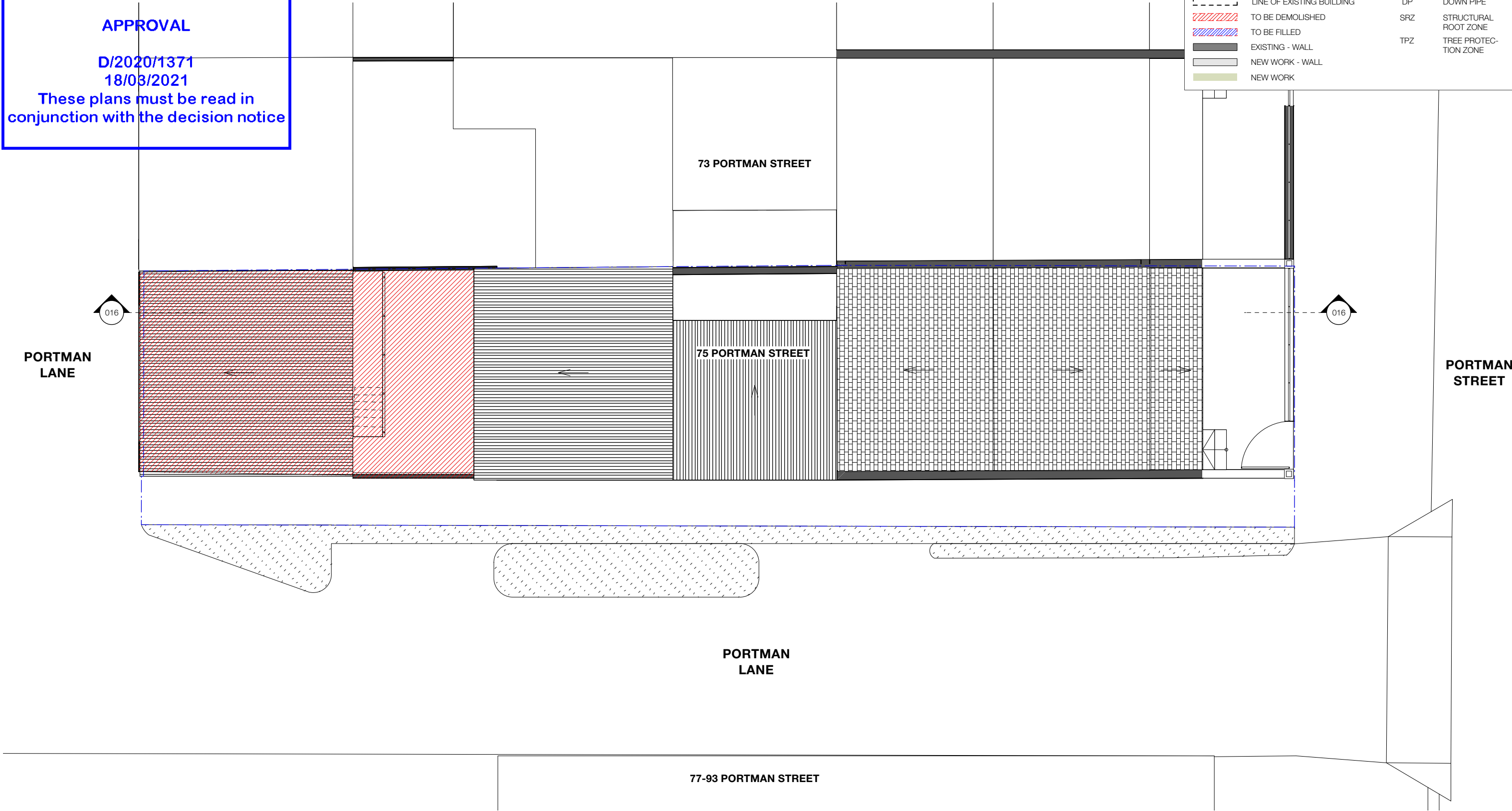

KGA

Ground Floor

319-325 Trafalgar Street

Petersham, NSW 2049

info@kreisgrennan.com.au

p: 02 9560 0888

Nominated Architect:

Christian Grennan NSW Architect #8036

TO BE READ IN CONJUNCTION WITH ALL DOCUMENTS.

NOT TO BE USED FOR CONSTRUCTION, UNLESS MARKED 'CONSTRUCTION' AND SIGNED.

CHECK ALL DIMENSIONS ON SITE PRIOR TO COMMENCEMENT OF WORK.

ALL DIMENSIONS ARE IN MILLIMETERS. DO NOT SCALE OFF DRAWING, USE FIGURE DIMENSIONS.

THIS DRAWING IS COPYRIGHT AND MUST NOT BE RETAINED, COPIED OR USED WITHOUT THE WRITTEN CONSENT OF KGA.

PROJECT:

ALTERATION AND ADDITION, 75 PORTMAN STREET, ZETLAND NSW 2017 - LOT 6 DP 234407

CLIENT:
JOE & JESSIE PARKER

REV	DATE	DESCRIPTION
A	13/11/20	DRAFT DA
B	17/11/20	DRAFT DA
C	26/11/20	DA SUBMISSION
D	18/2/21	DA SUBMISSION
E	22/2/21	DA SUBMISSION

DRAWING TITLE:
EXISTING ROOF PLAN

PROJECT REFERENCE:
20-139

DRAWN:
FZ

SCALE:
1:100

ISSUE:
DA

REVISION:
E

SIZE:
A3

DWG #:
012

CITY OF SYDNEY
CITY PLANNING DIVISION

APPROVAL

D/2020/1371
18/03/2021
These plans must be read in
conjunction with the decision notice

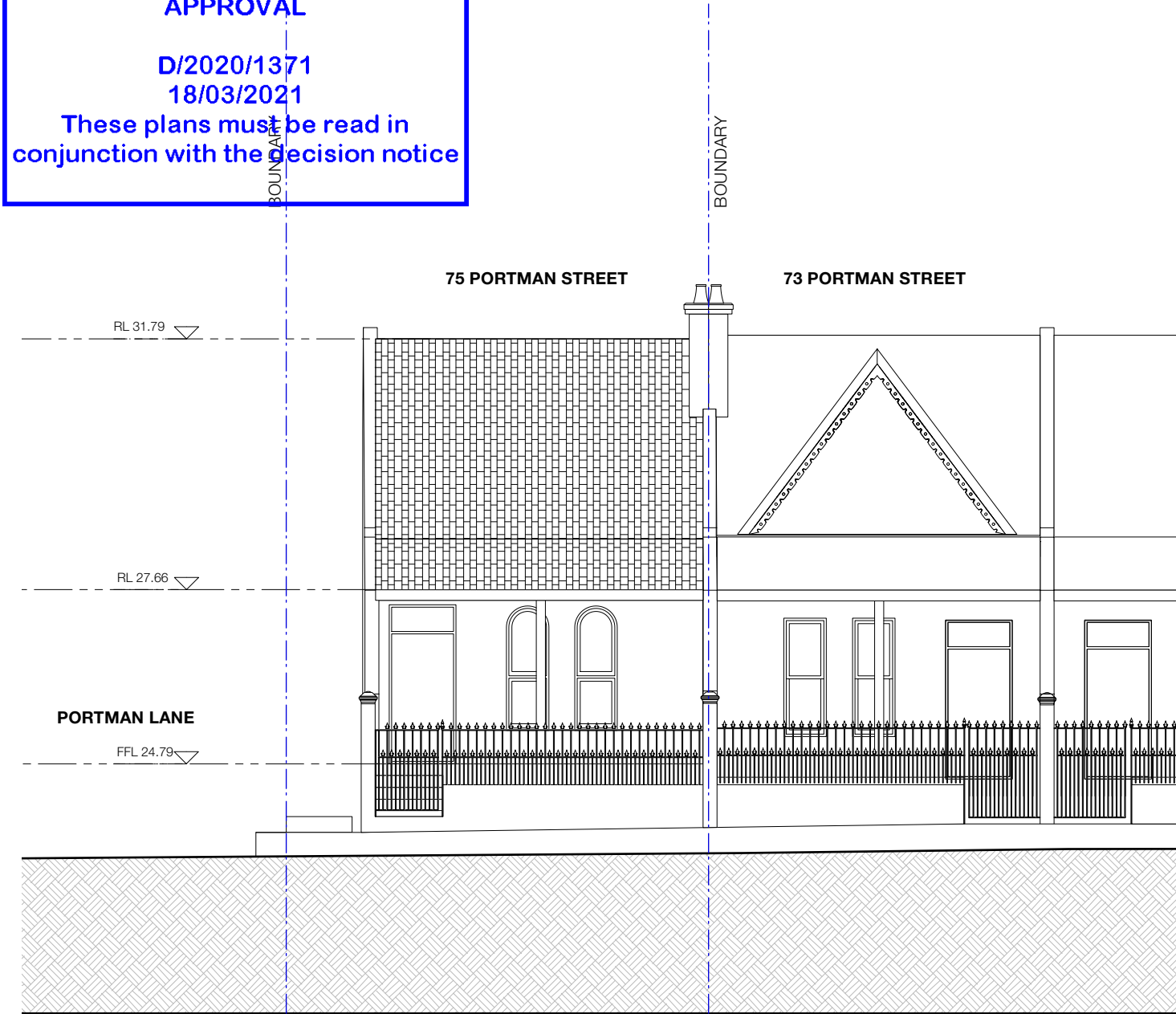

1 EAST ELEVATION

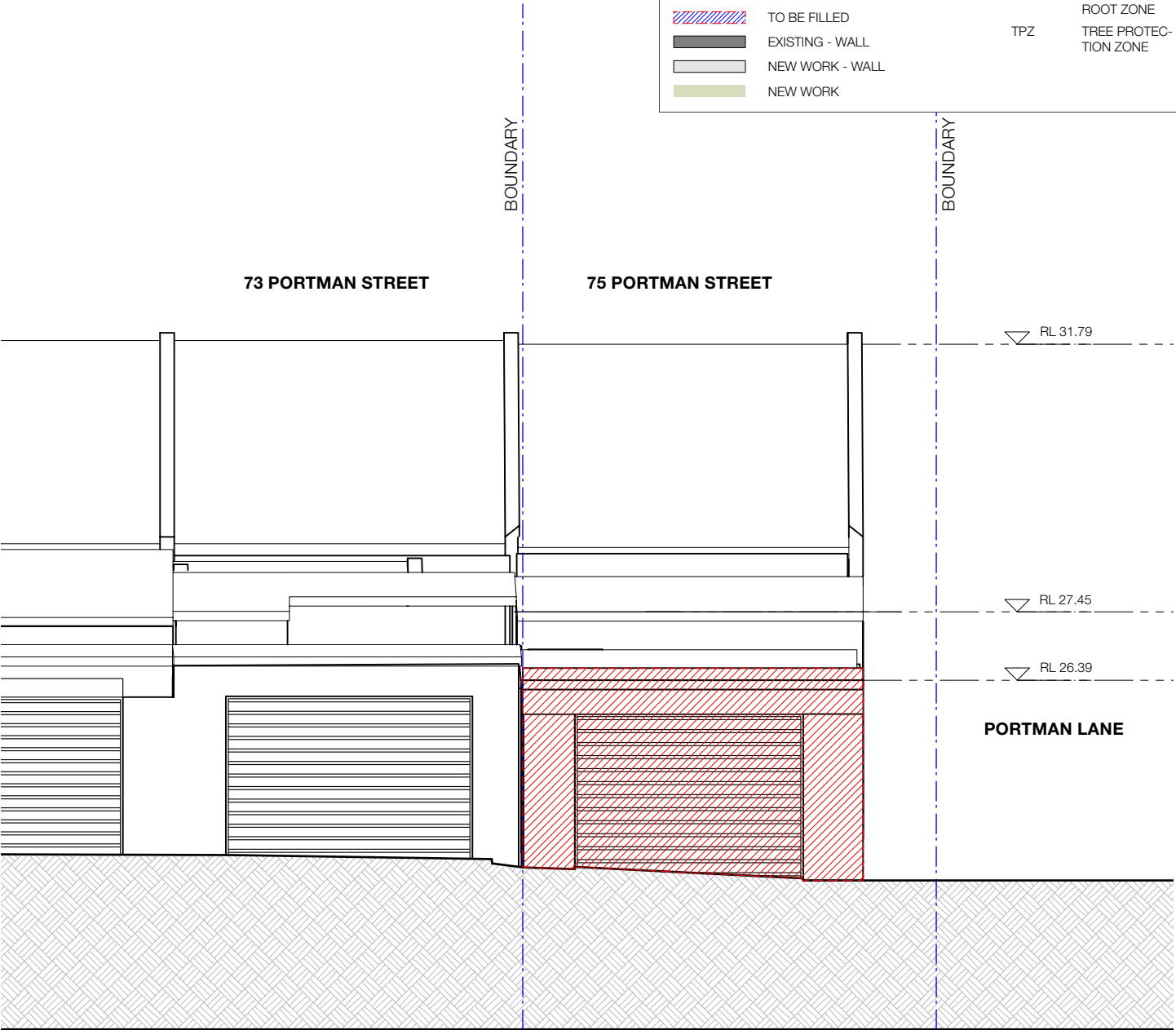

2 WEST ELEVATION

LEGEND			
	LOT BOUNDARY	BDY	BOUNDARY
	LINE OF EXISTING BUILDING	DP	DOWN PIPE
	TO BE DEMOLISHED	SRZ	STRUCTURAL ROOT ZONE
	TO BE FILLED	TPZ	TREE PROTECTION ZONE
	EXISTING - WALL		
	NEW WORK - WALL		
	NEW WORK		

Ground Floor
319-325 Trafalgar Street
Petersham, NSW 2049
info@kreisgrennan.com.au
p: 02 9560 0888

Nominated Architect:
Christian Grennan NSW Architect #8036

TO BE READ IN CONJUNCTION WITH ALL DOCUMENTS.

NOT TO BE USED FOR CONSTRUCTION, UNLESS MARKED 'CONSTRUCTION' AND SIGNED.

CHECK ALL DIMENSIONS ON SITE PRIOR TO COMMENCEMENT OF WORK.

ALL DIMENSIONS ARE IN MILLIMETERS. DO NOT SCALE OFF DRAWING, USE FIGURE DIMENSIONS.

THIS DRAWING IS COPYRIGHT AND MUST NOT BE RETAINED, COPIED OR USED WITHOUT THE WRITTEN CONSENT OF KGA.

PROJECT:
ALTERATION AND ADDITION, 75
PORTMAN STREET, ZETLAND NSW
2017 - LOT 6 DP 234407

CLIENT:
JOE & JESSIE PARKER

REV	DATE	DESCRIPTION
A	13/11/20	DRAFT DA
B	17/11/20	DRAFT DA
C	26/11/20	DA SUBMISSION
D	18/2/21	DA SUBMISSION

DRAWING TITLE:
EXISTING EAST & WEST ELEVATION

PROJECT REFERENCE:
20-139

SCALE:
1:100

DRAWN:
FZ

ISSUE:
DA

REVISION:
D

DWG #:
013

SIZE:
A3

CITY OF SYDNEY
CITY PLANNING DIVISION

APPROVAL

D/2020/1371
18/03/2021

These plans must be read in
conjunction with the decision notice

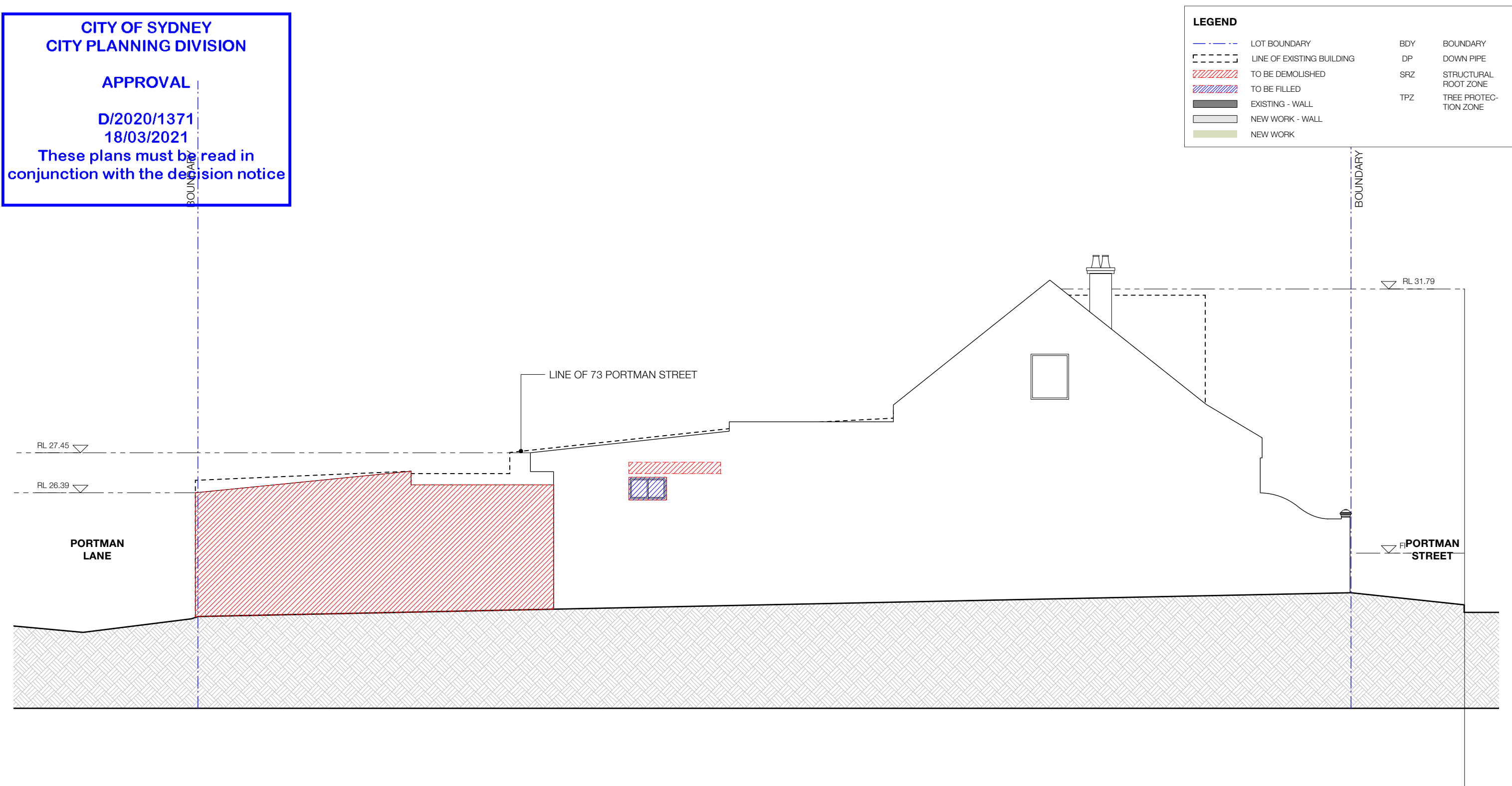

KGA

Ground Floor
319-325 Trafalgar Street
Petersham, NSW 2049
info@kreisgrennan.com.au
p: 02 9560 0888

Nominated Architect:
Christian Grennan NSW Architect #8036

Kreis Grennan Architecture

TO BE READ IN CONJUNCTION WITH ALL DOCUMENTS.

NOT TO BE USED FOR CONSTRUCTION, UNLESS MARKED 'CONSTRUCTION' AND SIGNED.

CHECK ALL DIMENSIONS ON SITE PRIOR TO COMMENCEMENT OF WORK.

ALL DIMENSIONS ARE IN MILLIMETERS. DO NOT SCALE OFF DRAWING, USE FIGURE DIMENSIONS.

THIS DRAWING IS COPYRIGHT AND MUST NOT BE RETAINED, COPIED OR USED WITHOUT THE WRITTEN CONSENT OF KGA.

PROJECT:
**ALTERATION AND ADDITION, 75
PORTMAN STREET, ZETLAND NSW
2017 - LOT 6 DP 234407**

CLIENT:
JOE & JESSIE PARKER

REV	DATE	DESCRIPTION
A	13/11/20	DRAFT DA
B	17/11/20	DRAFT DA
C	26/11/20	DA SUBMISSION
D	18/2/21	DA SUBMISSION

DRAWING TITLE:
EXISTING SOUTH ELEVATION

PROJECT REFERENCE: 20-139

SCALE: 1:100

DRAWN: FZ

ISSUE: DA

REVISION: D

SIZE: A3

DWG #: 014

CITY OF SYDNEY
CITY PLANNING DIVISION

APPROVAL

D/2020/1371
18/03/2021

These plans must be read in
conjunction with the decision notice

BOUNDARY

LEGEND

	LOT BOUNDARY	BDY	BOUNDARY
	LINE OF EXISTING BUILDING	DP	DOWN PIPE
	TO BE DEMOLISHED	SRZ	STRUCTURAL ROOT ZONE
	TO BE FILLED	TPZ	TREE PROTECTION ZONE
	EXISTING - WALL		
	NEW WORK - WALL		
	NEW WORK		

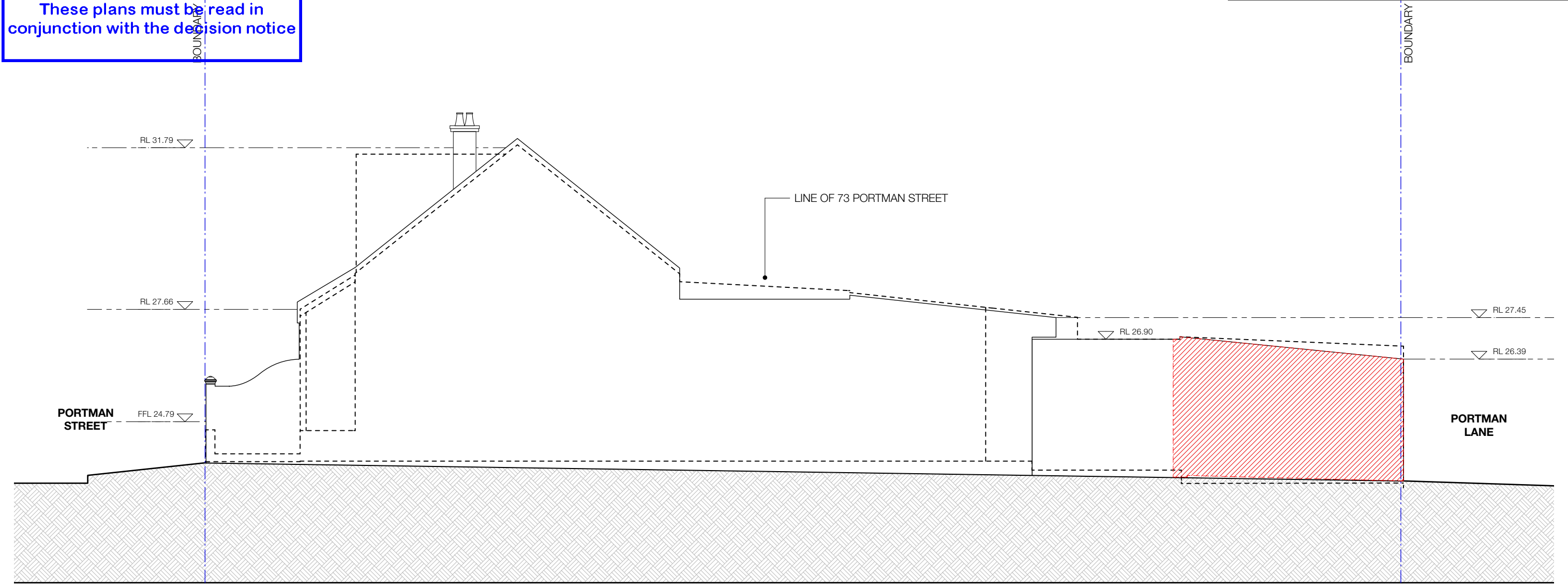

Ground Floor
319-325 Trafalgar Street
Petersham, NSW 2049
info@kreisgrennan.com.au
p: 02 9560 0888

Nominated Architect:
Christian Grennan NSW Architect #8036

TO BE READ IN CONJUNCTION WITH ALL DOCUMENTS.

NOT TO BE USED FOR CONSTRUCTION, UNLESS MARKED 'CONSTRUCTION' AND SIGNED.

CHECK ALL DIMENSIONS ON SITE PRIOR TO COMMENCEMENT OF WORK.

ALL DIMENSIONS ARE IN MILLIMETERS. DO NOT SCALE OFF DRAWING, USE FIGURE DIMENSIONS.

THIS DRAWING IS COPYRIGHT AND MUST NOT BE RETAINED, COPIED OR USED WITHOUT THE WRITTEN CONSENT OF KGA.

PROJECT:

ALTERATION AND ADDITION, 75
PORTMAN STREET, ZETLAND NSW
2017 - LOT 6 DP 234407

CLIENT:

JOE & JESSIE PARKER

REV	DATE	DESCRIPTION
A	13/11/20	DRAFT DA
B	17/11/20	DRAFT DA
C	26/11/20	DA SUBMISSION
D	18/2/21	DA SUBMISSION
E	22/2/21	DA SUBMISSION

DRAWING TITLE:

EXISTING NORTH ELEVATION

PROJECT REFERENCE:

20-139

SCALE:

1:100

DRAWN:

FZ

ISSUE:

DA

REVISION:

E

SIZE:

A3

DWG #:

015

CITY OF SYDNEY
CITY PLANNING DIVISION

APPROVAL

D/2020/1371
18/03/2021

These plans must be read in
conjunction with the decision notice

LEGEND

LOT BOUNDARY

LINE OF EXISTING BUILDING

TO BE DEMOLISHED

TO BE FILLED

EXISTING - WALL

NEW WORK - WALL

NEW WORK

BDY

DOWN PIPE

SRZ

TPZ

BOUNDARY

STRUCTURAL
ROOT ZONE

TREE PROTEC-
TION ZONE

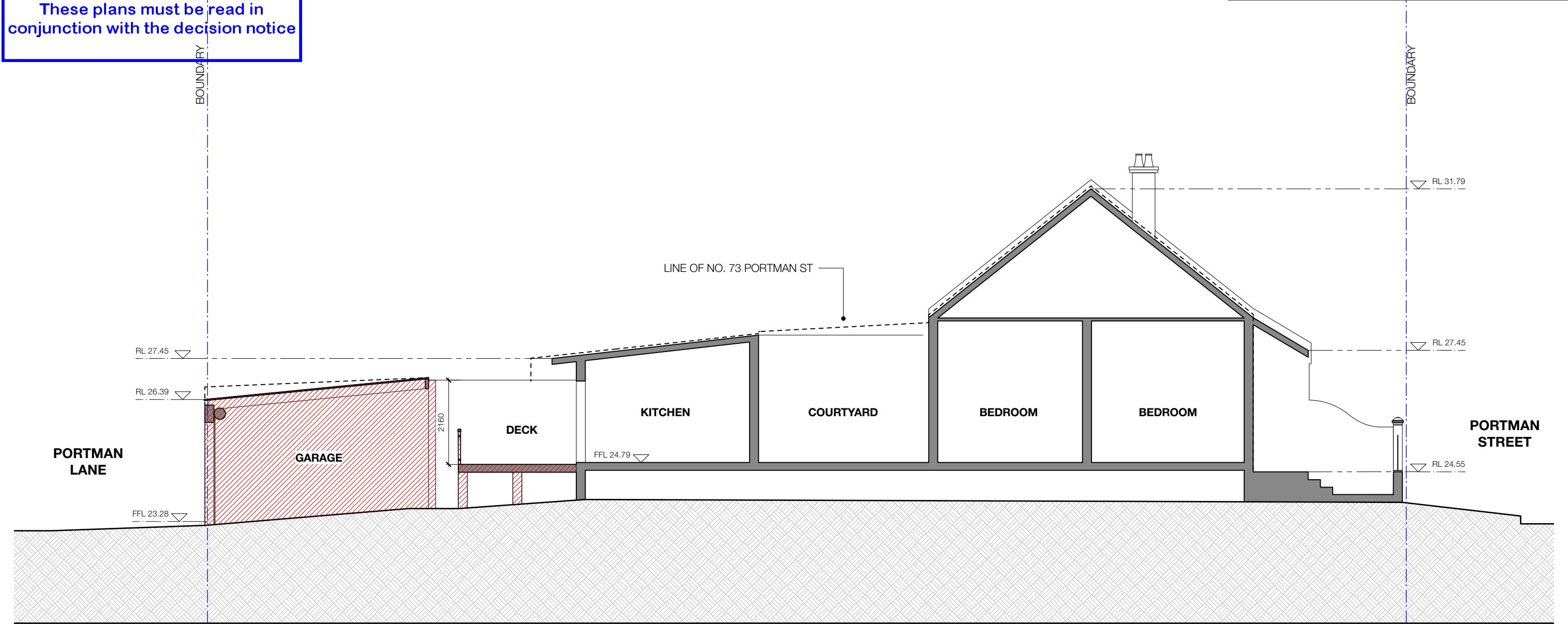

KGA

Ground Floor
319-325 Trafalgar Street
Petersham, NSW 2049
info@kreisgrennan.com.au
p: 02 9560 0888

Nominated Architect:
Christian Grennan NSW Architect #8036

Kreis Grennan Architecture

TO BE READ IN CONJUNCTION WITH ALL DOCUMENTS.

NOT TO BE USED FOR CONSTRUCTION, UNLESS MARKED 'CONSTRUCTION' AND SIGNED.

CHECK ALL DIMENSIONS ON SITE PRIOR TO COMMENCEMENT OF WORK.

ALL DIMENSIONS ARE IN MILLIMETERS. DO NOT SCALE OFF DRAWING, USE FIGURE DIMENSIONS.

THIS DRAWING IS COPYRIGHT AND MUST NOT BE RETAINED, COPIED OR USED WITHOUT THE WRITTEN CONSENT OF KGA.

PROJECT:

ALTERATION AND ADDITION, 75
PORTMAN STREET, ZETLAND NSW
2017 - LOT 6 DP 234407

CLIENT:

JOE & JESSIE PARKER

REV	DATE	DESCRIPTION
A	13/11/20	DRAFT DA
B	17/11/20	DRAFT DA
C	26/11/20	DA SUBMISSION
D	18/2/21	DA SUBMISSION
E	22/2/21	DA SUBMISSION

DRAWING TITLE:

EXISTING SECTION

PROJECT REFERENCE:

20-139

SCALE:

1:100

DRAWN:

FZ

ISSUE:

DA

REVISION:

E

SIZE:

A3

DWG #:

016

CITY OF SYDNEY
CITY PLANNING DIVISION

APPROVAL

D/2020/1371
18/03/2021

These plans must be read in
conjunction with the decision notice

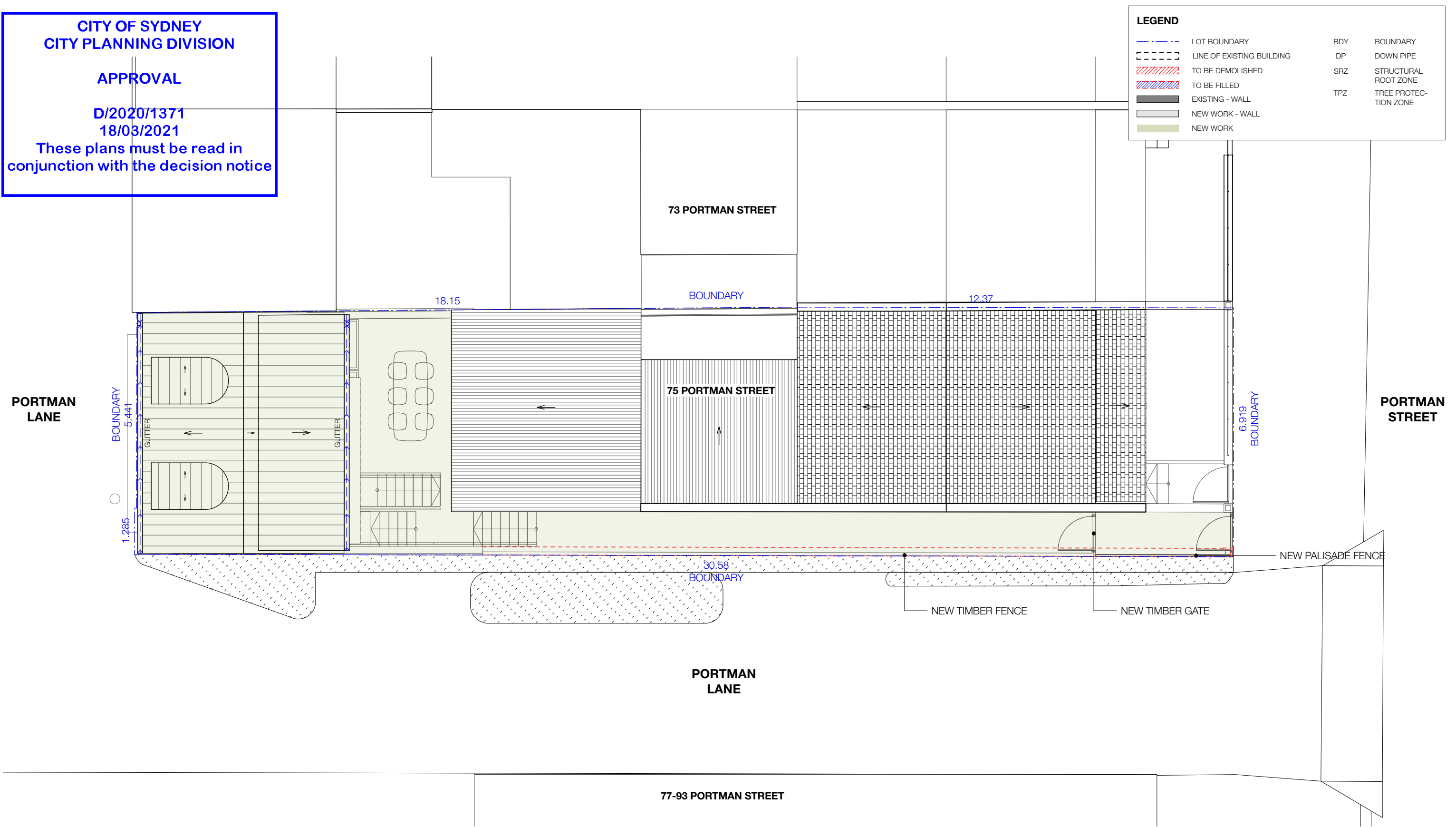

REV	DATE	DESCRIPTION
A	13/11/20	DRAFT DA
B	17/11/20	DRAFT DA
C	26/11/20	DA SUBMISSION
D	18/2/21	DA SUBMISSION
E	22/2/21	DA SUBMISSION

CITY OF SYDNEY
CITY PLANNING DIVISION

APPROVAL

D/2020/1371
18/03/2021

These plans must be read in
conjunction with the decision notice

LEGEND			
	LOT BOUNDARY	BDY	BOUNDARY
	LINE OF EXISTING BUILDING	DP	DOWN PIPE
	TO BE DEMOLISHED	SRZ	STRUCTURAL ROOT ZONE
	TO BE FILLED	TPZ	TREE PROTECTION ZONE
	EXISTING - WALL		
	NEW WORK - WALL		
	NEW WORK		

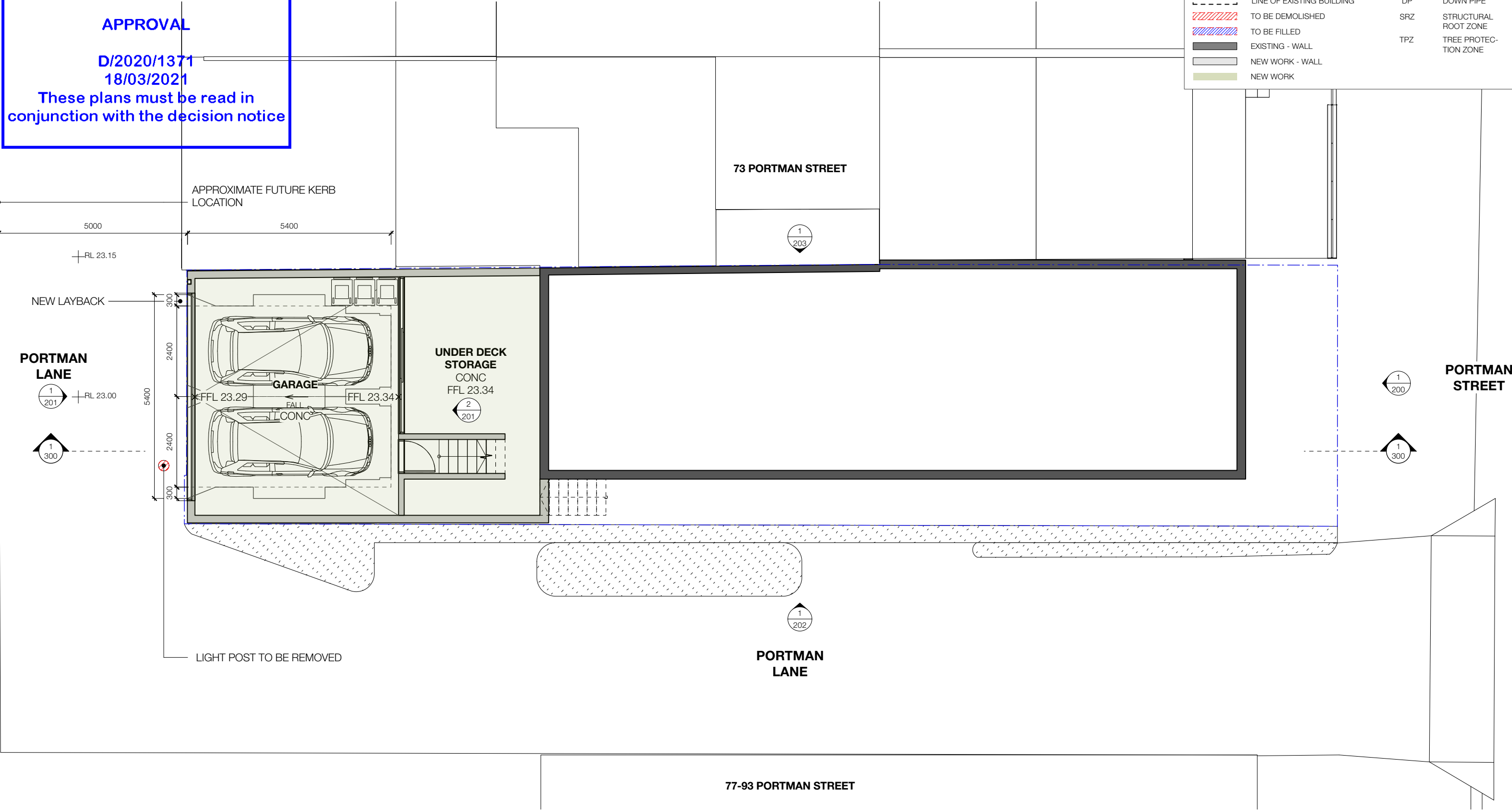

KGA

Ground Floor
319-325 Trafalgar Street
Petersham, NSW 2049
info@kreisgrennan.com.au
p: 02 9560 0888

Nominated Architect:
Christian Grennan NSW Architect #8036

TO BE READ IN CONJUNCTION WITH ALL DOCUMENTS.

NOT TO BE USED FOR CONSTRUCTION, UNLESS
MARKED 'CONSTRUCTION' AND SIGNED.

CHECK ALL DIMENSIONS ON SITE PRIOR TO
COMMENCEMENT OF WORK.

ALL DIMENSIONS ARE IN MILLIMETERS. DO NOT SCALE
OFF DRAWING, USE FIGURE DIMENSIONS.

THIS DRAWING IS COPYRIGHT AND MUST NOT BE
RETAINED, COPIED OR USED WITHOUT THE WRITTEN
CONSENT OF KGA.

PROJECT:

**ALTERATION AND ADDITION, 75
PORTMAN STREET, ZETLAND NSW
2017 - LOT 6 DP 234407**

CLIENT:

JOE & JESSIE PARKER

REV	DATE	DESCRIPTION
A	13/11/20	DRAFT DA
B	17/11/20	DRAFT DA
C	26/11/20	DA SUBMISSION
D	18/2/21	DA SUBMISSION
E	22/2/21	DA SUBMISSION

DRAWING TITLE:

LOWER GROUND FLOOR PLAN

PROJECT REFERENCE:

20-139

SCALE:

1:100

DRAWN:

FZ/RD

ISSUE:

DA

REVISION:

E

SIZE:

A3

DWG #:

100

CITY OF SYDNEY
CITY PLANNING DIVISION

APPROVAL

D/2020/1371
18/03/2021

These plans must be read in conjunction with the decision notice

LEGEND			
	LOT BOUNDARY	BDY	BOUNDARY
	LINE OF EXISTING BUILDING	DP	DOWN PIPE
	TO BE DEMOLISHED	SRZ	STRUCTURAL ROOT ZONE
	TO BE FILLED	TPZ	TREE PROTECTION ZONE
	EXISTING - WALL		
	NEW WORK - WALL		
	NEW WORK		

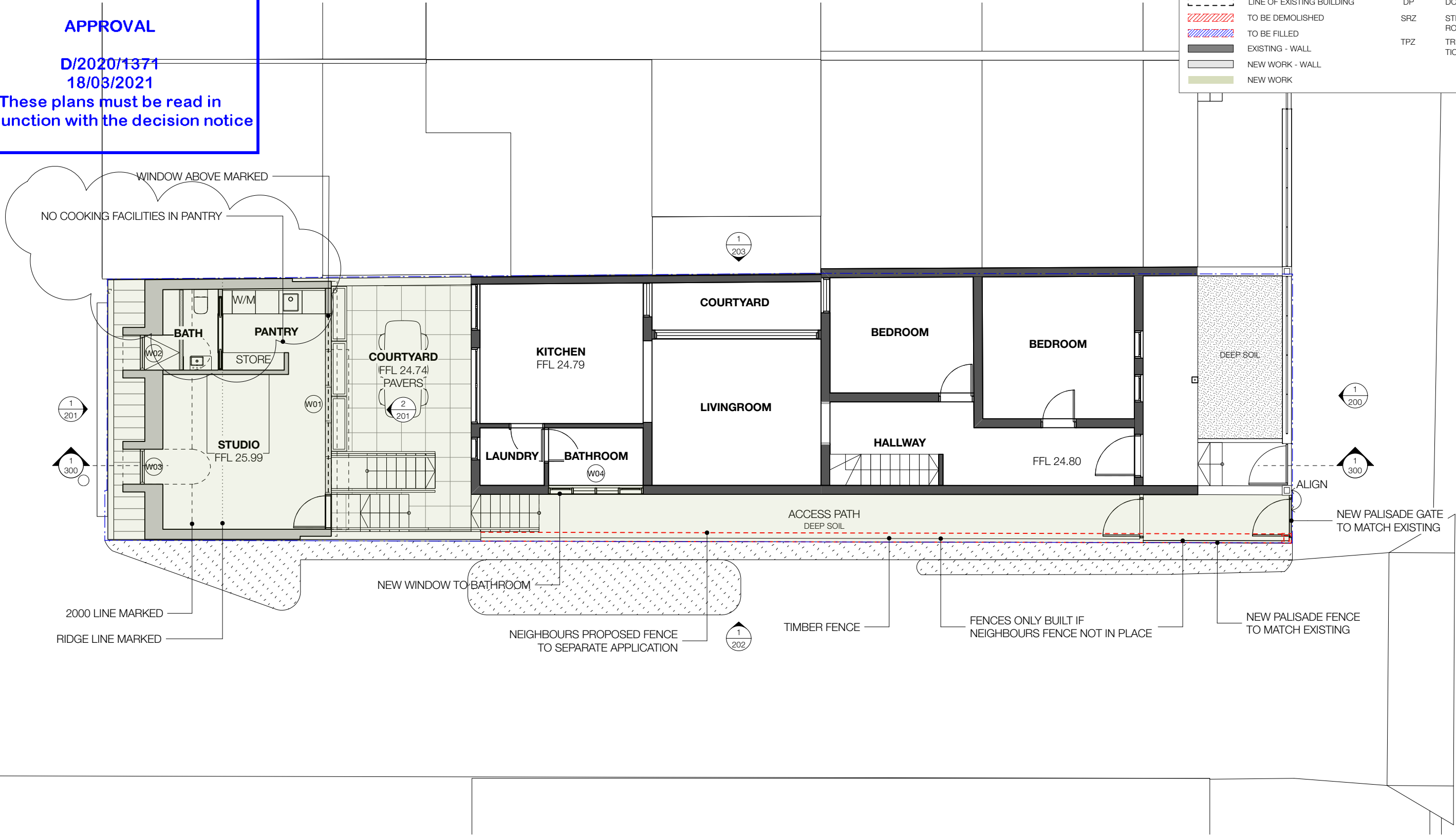

REV	DATE	DESCRIPTION
B	17/11/20	DRAFT DA
C	26/11/20	DA SUBMISSION
D	18/2/21	DA SUBMISSION
E	22/2/21	DA SUBMISSION
F	18/3/21	DA AMENDMENTS

CITY OF SYDNEY
CITY PLANNING DIVISION

APPROVAL

D/2020/1371
18/03/2021

These plans must be read in
conjunction with the decision notice

LEGEND

LOT BOUNDARY

LINE OF EXISTING BUILDING

TO BE DEMOLISHED

TO BE FILLED

EXISTING - WALL

NEW WORK - WALL

NEW WORK

BDY

BOUNDARY

DP

DOWN PIPE

SRZ

STRUCTURAL ROOT ZONE

TPZ

TREE PROTECTION ZONE

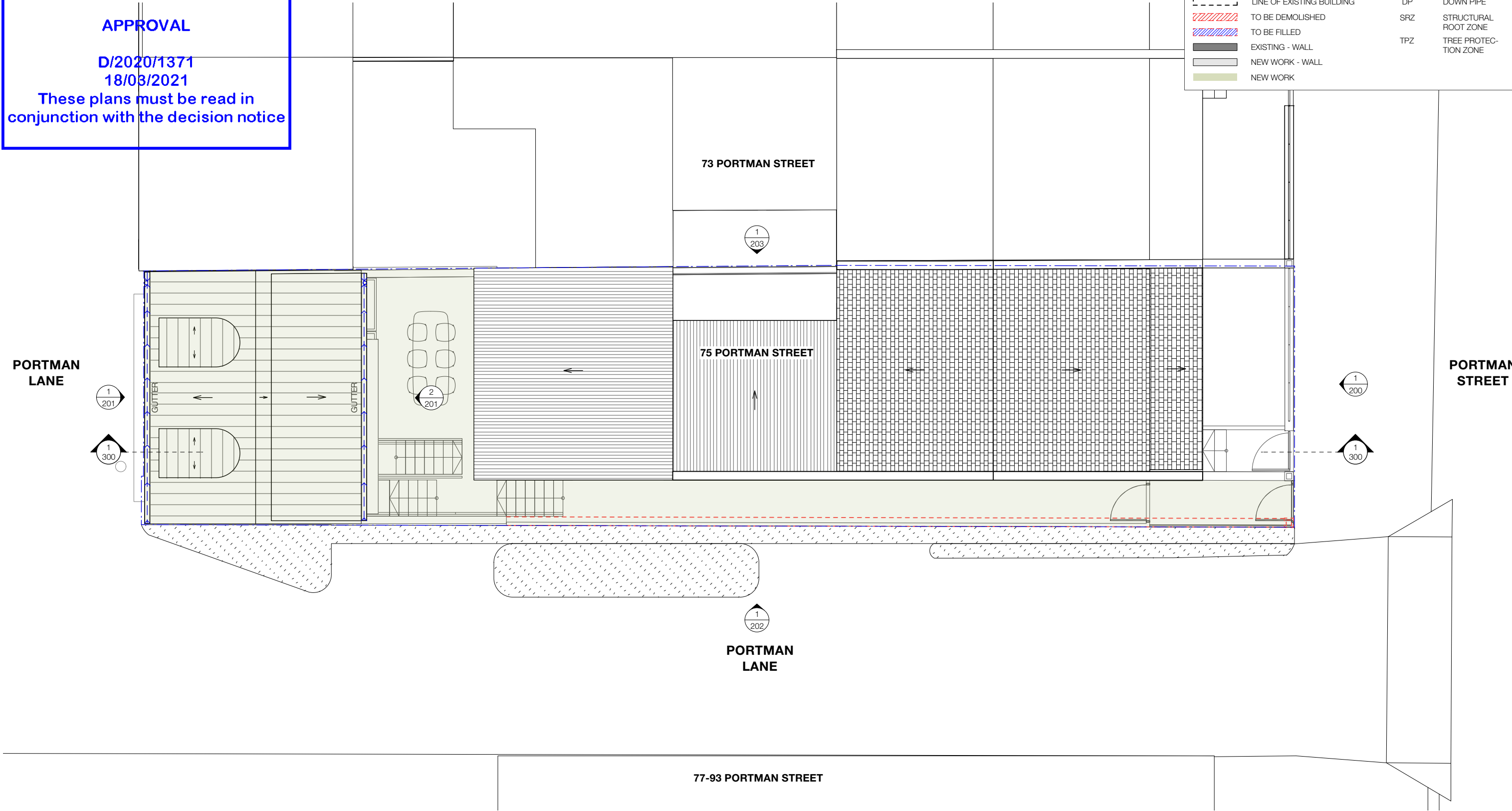

CITY OF SYDNEY
CITY PLANNING DIVISION

APPROVAL

D/2020/1371
18/03/2021

These plans must be read in
conjunction with the decision notice

LEGEND

LOT BOUNDARY

LINE OF EXISTING BUILDING

TO BE DEMOLISHED

TO BE FILLED

EXISTING - WALL

NEW WORK - WALL

NEW WORK

BDY

BOUNDARY

DP

DOWN PIPE

SRZ

STRUCTURAL
ROOT ZONE

TPZ

TREE PROTEC-
TION ZONE



SCHEDULE OF PROPOSED COLOURS & FINISHES

RND
RENDER PAINT FINISH TO MATCH
EXISTING

MR & MC
METAL ROOF AND METAL CLADDING
STANDING SEAM, FINISH WOODLAND
GREY COLOUR

AL
ALUMINIUM WINDOWS FINISH
WOODLAND GREY COLOUR TO MATCH
MC & MR

SECTIONAL GARAGE DOOR
SECTIONAL PANEL & BATTEN GARAGE
DOOR
PERFORATED TOP PANEL
METAL, FINISH WOODLAND GREY TO
MATCH MC & MR

CONCRETE PAVERS
CONCRETE PAVERS FINISH MID GREY
COLOUR

PLANT GUIDE WIRES

Ground Floor
319-325 Trafalgar Street
Petersham, NSW 2049
info@kreisgrennan.com.au
p: 02 9560 0888

Nominated Architect:
Christian Grennan NSW Architect #8036

TO BE READ IN CONJUNCTION WITH ALL DOCUMENTS.

NOT TO BE USED FOR CONSTRUCTION, UNLESS
MARKED 'CONSTRUCTION' AND SIGNED.

CHECK ALL DIMENSIONS ON SITE PRIOR TO
COMMENCEMENT OF WORK.

ALL DIMENSIONS ARE IN MILLIMETERS. DO NOT SCALE
OFF DRAWING, USE FIGURE DIMENSIONS.

THIS DRAWING IS COPYRIGHT AND MUST NOT BE
RETAINED, COPIED OR USED WITHOUT THE WRITTEN
CONSENT OF KGA.

PROJECT:

ALTERATION AND ADDITION, 75
PORTMAN STREET, ZETLAND NSW
2017 - LOT 6 DP 234407

CLIENT:

JOE & JESSIE PARKER

REV	DATE	DESCRIPTION
A	13/11/20	DRAFT DA
B	17/11/20	DRAFT DA
C	26/11/20	DA SUBMISSION
D	18/2/21	DA SUBMISSION

DRAWING TITLE:

EAST ELEVATION

PROJECT REFERENCE:

20-139

DRAWN:

FZ

SIZE:

A3

SCALE:

1:100

ISSUE:

DA

REVISION:

D

DWG #:

200

CITY OF SYDNEY
CITY PLANNING DIVISION

APPROVAL

D/2020/1371
18/03/2021

These plans must be read in
conjunction with the decision notice

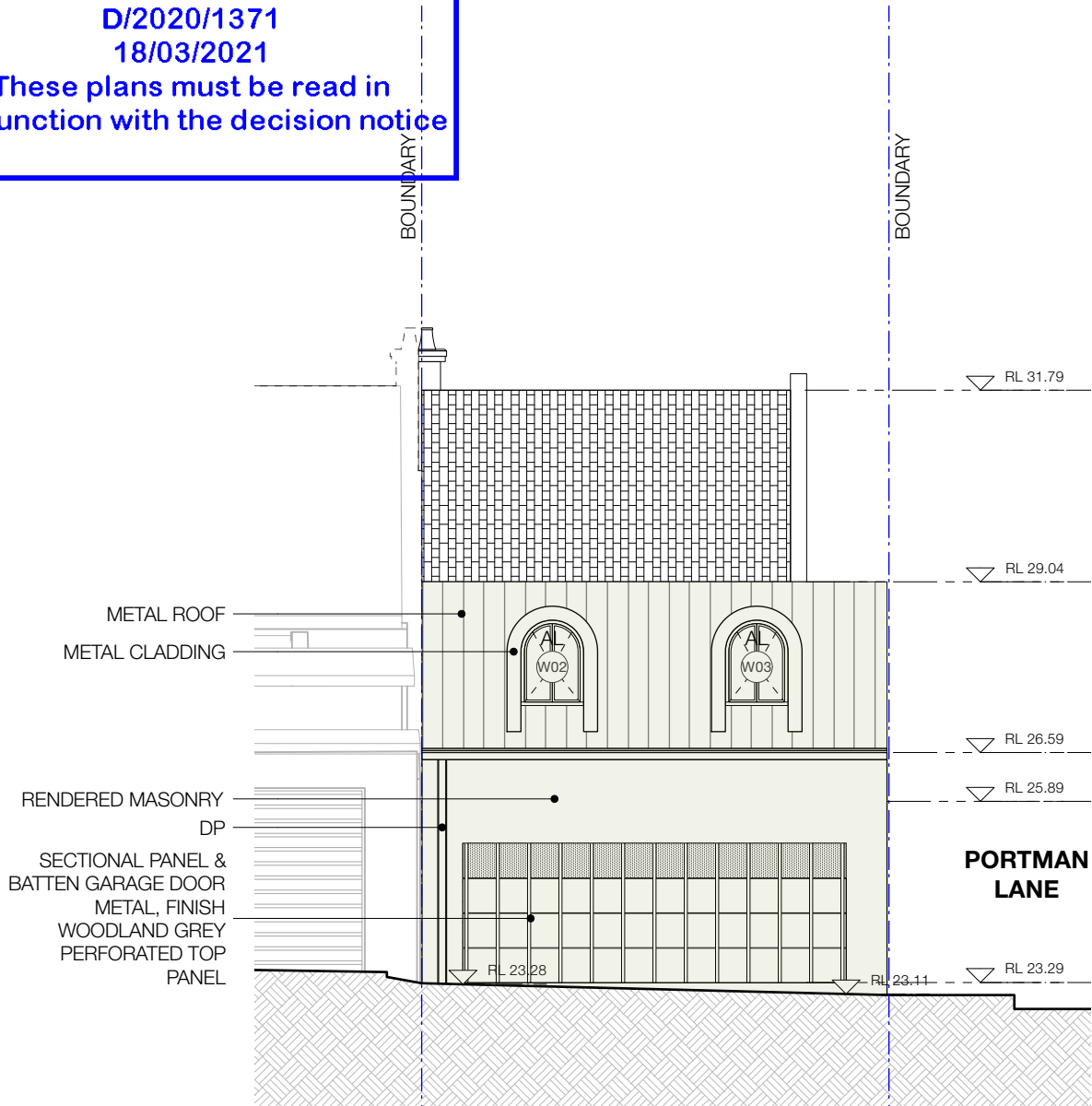

1 ADDITION WEST ELEVATION

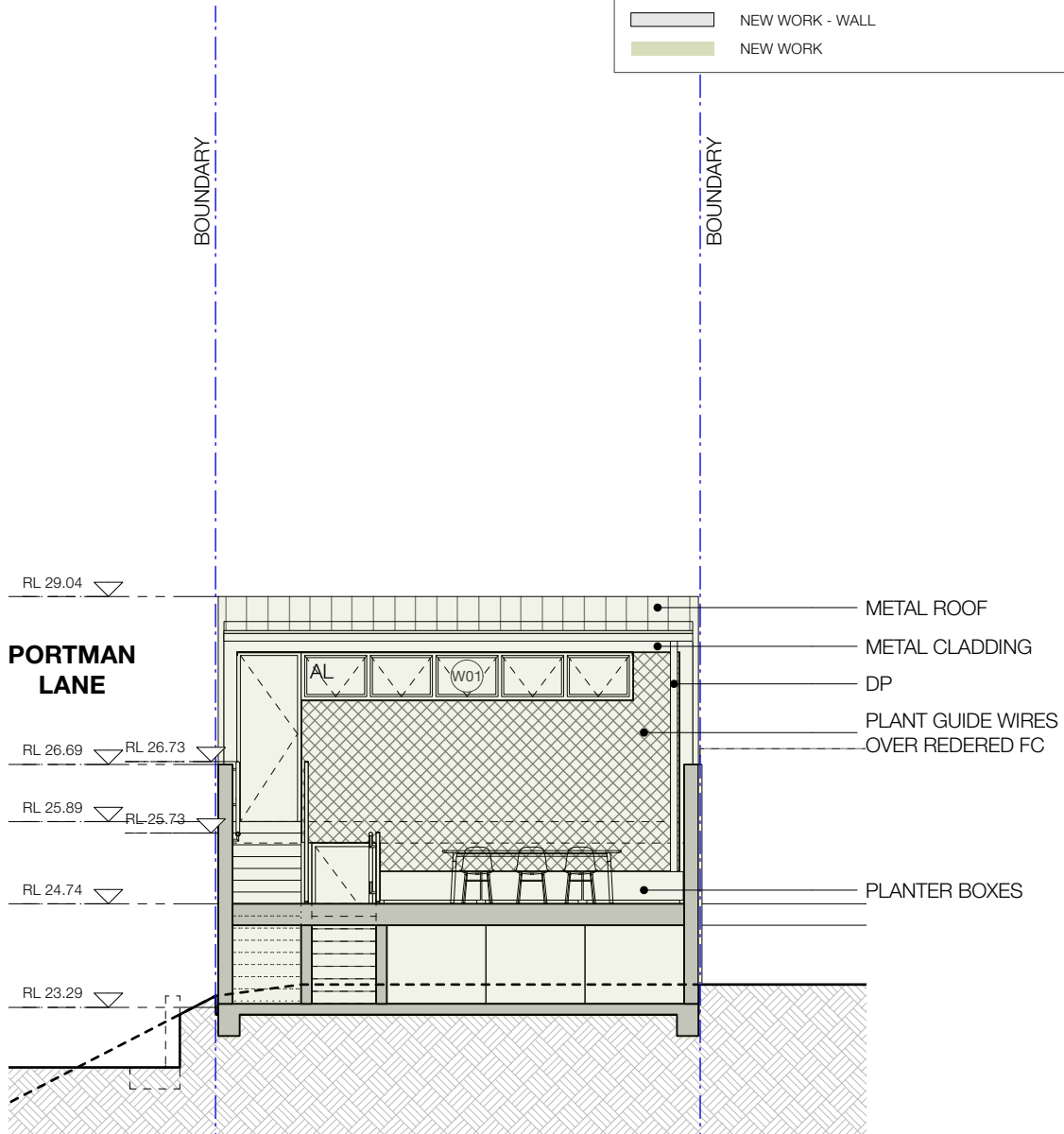

2 ADDITION EAST ELEVATION

LEGEND			
	LOT BOUNDARY	BDY	BOUNDARY
	LINE OF EXISTING BUILDING	DP	DOWN PIPE
	TO BE DEMOLISHED	SRZ	STRUCTURAL ROOT ZONE
	TO BE FILLED	TPZ	TREE PROTECTION ZONE
	EXISTING - WALL		
	NEW WORK - WALL		
	NEW WORK		

SCHEDULE OF PROPOSED COLOURS & FINISHES					
	RND RENDER PAINT FINISH TO MATCH EXISTING		MR & MC METAL ROOF AND METAL CLADDING STANDING SEAM, FINISH WOODLAND GREY COLOUR		AL ALUMINIUM WINDOWS FINISH WOODLAND GREY COLOUR TO MATCH MC & MR
	SECTIONAL GARAGE DOOR SECTIONAL PANEL & BATTEN GARAGE DOOR PERFORATED TOP PANEL METAL, FINISH WOODLAND GREY TO MATCH MC & MR		CONCRETE PAVERS CONCRETE PAVERS FINISH MID GREY COLOUR		PLANT GUIDE WIRES

KGA

Ground Floor
319-325 Trafalgar Street
Petersham, NSW 2049
info@kreisgrennan.com.au
p: 02 9560 0888

Nominated Architect:
Christian Grennan NSW Architect #8036

Kreis Grennan Architecture

TO BE READ IN CONJUNCTION WITH ALL DOCUMENTS.

NOT TO BE USED FOR CONSTRUCTION, UNLESS MARKED 'CONSTRUCTION' AND SIGNED.

CHECK ALL DIMENSIONS ON SITE PRIOR TO COMMENCEMENT OF WORK.

ALL DIMENSIONS ARE IN MILLIMETERS. DO NOT SCALE OFF DRAWING. USE FIGURE DIMENSIONS.

THIS DRAWING IS COPYRIGHT AND MUST NOT BE RETAINED, COPIED OR USED WITHOUT THE WRITTEN CONSENT OF KGA.

PROJECT:
ALTERATION AND ADDITION, 75
PORTMAN STREET, ZETLAND NSW
2017 - LOT 6 DP 234407

CLIENT:
JOE & JESSIE PARKER

REV	DATE	DESCRIPTION
A	13/11/20	DRAFT DA
B	17/11/20	DRAFT DA
C	26/11/20	DA SUBMISSION
D	18/2/21	DA SUBMISSION

DRAWING TITLE:
ADDITION WEST & EAST ELEVATION

PROJECT REFERENCE:
20-139

DRAWN:
FZ

SCALE:
1:100

ISSUE:
DA

REVISION:
D

DWG #:
201

SIZE:
A3

CITY OF SYDNEY
CITY PLANNING DIVISION

APPROVAL

D/2020/1371
18/03/2021





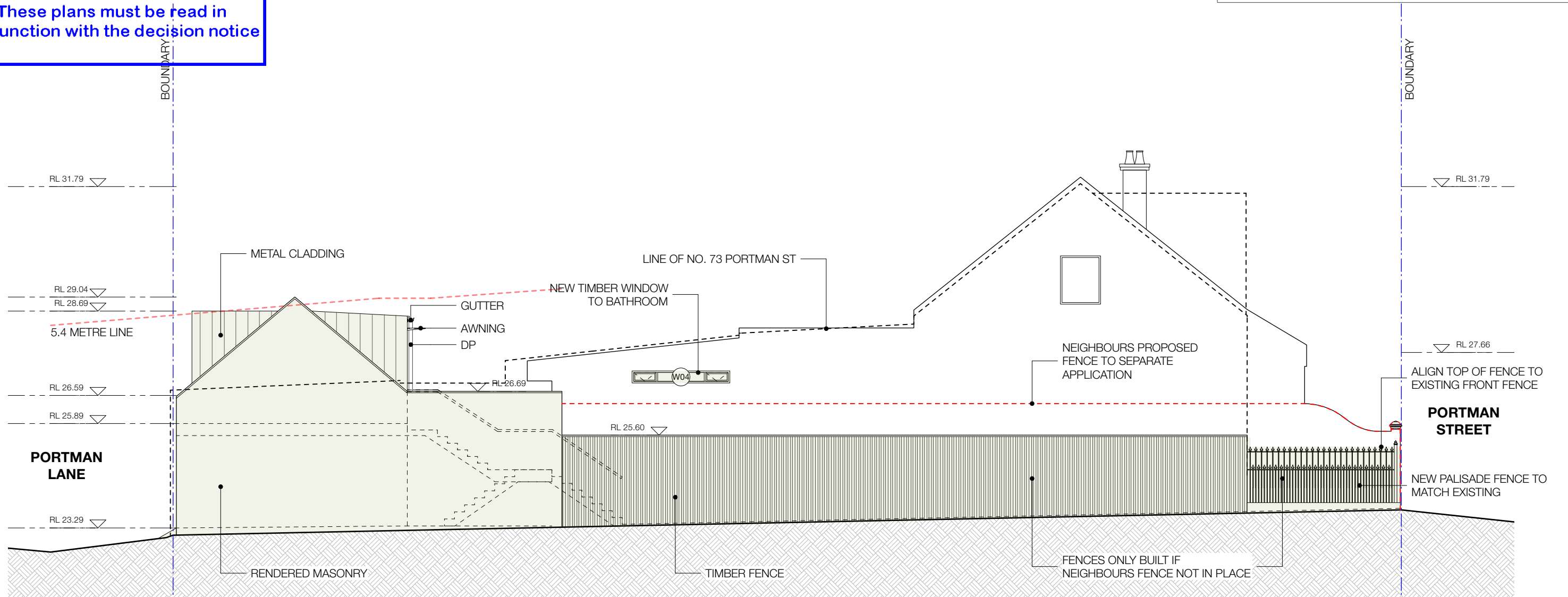

These plans must be read in
conjunction with the decision notice

LEGEND

---	LOT BOUNDARY	BDY	BOUNDARY
- - - -	LINE OF EXISTING BUILDING	DP	DOWN PIPE
///	TO BE DEMOLISHED	SRZ	STRUCTURAL ROOT ZONE
///	TO BE FILLED	TPZ	TREE PROTECTION ZONE
■	EXISTING - WALL		
■	NEW WORK - WALL		
■	NEW WORK		

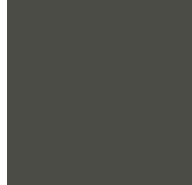

SCHEDULE OF PROPOSED COLOURS & FINISHES

	RND RENDER PAINT FINISH TO MATCH EXISTING		MR & MC METAL ROOF AND METAL CLADDING STANDING SEAM, FINISH WOODLAND GREY COLOUR		AL ALUMINIUM WINDOWS FINISH WOODLAND GREY COLOUR TO MATCH MC & MR		SECTIONAL GARAGE DOOR SECTIONAL PANEL & BATTEN GARAGE DOOR PERFORATED TOP PANEL METAL, FINISH WOODLAND GREY TO MATCH MC & MR		CONCRETE PAVERS CONCRETE PAVERS FINISH MID GREY COLOUR		PLANT GUIDE WIRES
--	---	---	--	---	---	---	--	---	--	---	--------------------------



Ground Floor
319-325 Trafalgar Street
Petersham, NSW 2049
info@kreisgrennan.com.au
p: 02 9560 0888

Nominated Architect:
Christian Grennan NSW Architect #8036

TO BE READ IN CONJUNCTION WITH ALL DOCUMENTS.

NOT TO BE USED FOR CONSTRUCTION, UNLESS MARKED 'CONSTRUCTION' AND SIGNED.

CHECK ALL DIMENSIONS ON SITE PRIOR TO COMMENCEMENT OF WORK.

ALL DIMENSIONS ARE IN MILLIMETERS. DO NOT SCALE OFF DRAWING, USE FIGURE DIMENSIONS.

THIS DRAWING IS COPYRIGHT AND MUST NOT BE RETAINED, COPIED OR USED WITHOUT THE WRITTEN CONSENT OF KGA.

PROJECT:

ALTERATION AND ADDITION, 75
PORTMAN STREET, ZETLAND NSW
2017 - LOT 6 DP 234407

CLIENT:

JOE & JESSIE PARKER

REV	DATE	DESCRIPTION
A	13/11/20	DRAFT DA
B	17/11/20	DRAFT DA
C	26/11/20	DA SUBMISSION
D	18/2/21	DA SUBMISSION

DRAWING TITLE:

SOUTH ELEVATION

PROJECT REFERENCE:
20-139

DRAWN:
FZ

SIZE:
A3

SCALE:
1:100

ISSUE:
DA

REVISION:
D

DWG #:
202





CITY OF SYDNEY
CITY PLANNING DIVISION

APPROVAL

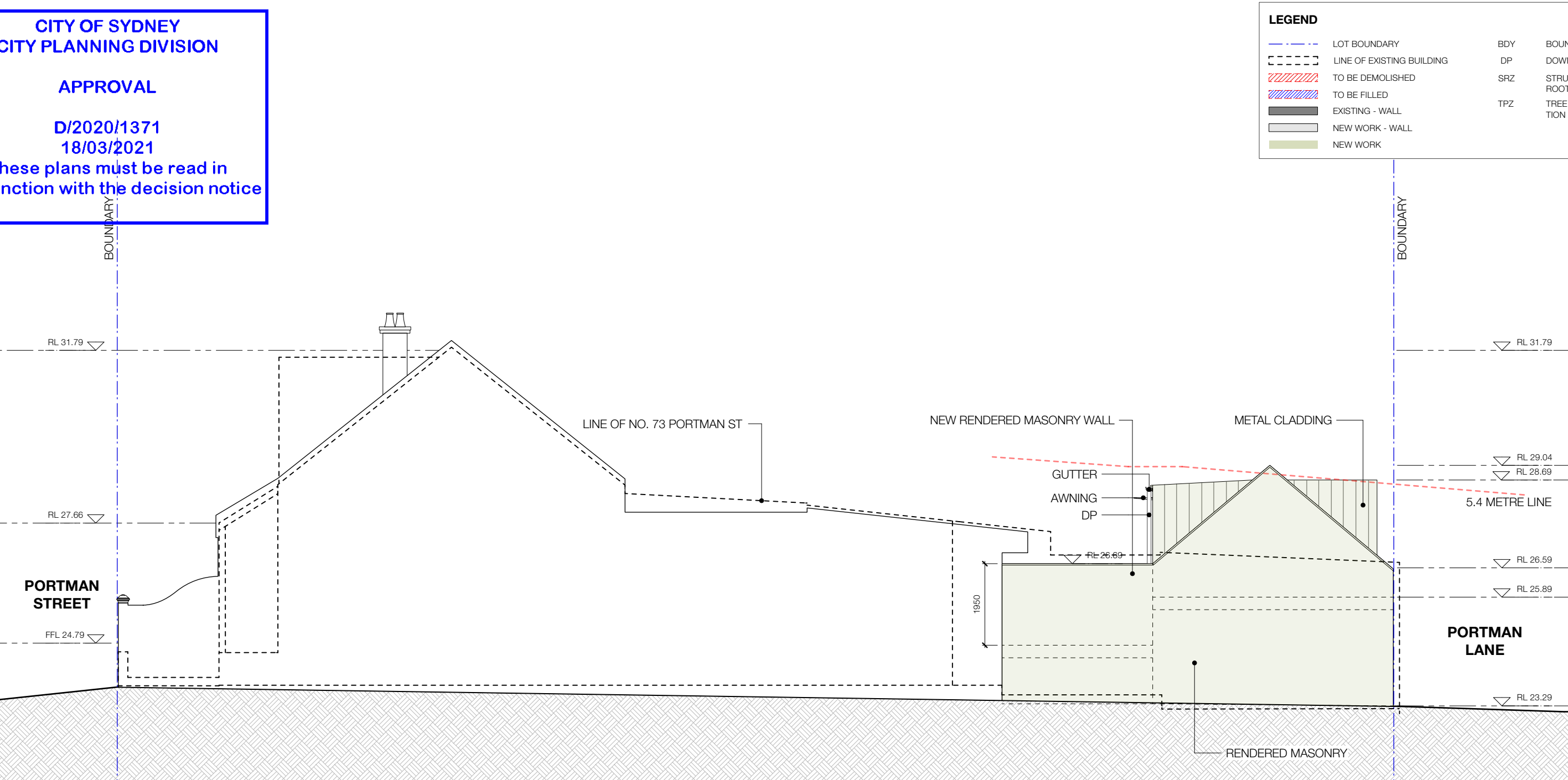
D/2020/1371
18/03/2021

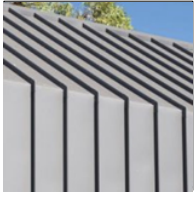
These plans must be read in
conjunction with the decision notice

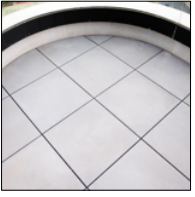

SCHEDULE OF PROPOSED COLOURS & FINISHES				
	RND RENDER PAINT FINISH TO MATCH EXISTING		MR & MC METAL ROOF AND METAL CLADDING STANDING SEAM, FINISH WOODLAND GREY COLOUR	
			AL ALUMINIUM WINDOWS FINISH WOODLAND GREY COLOUR TO MATCH MC & MR	
				
				



Ground Floor
319-325 Trafalgar Street
Petersham, NSW 2049
info@kreisgrennan.com.au
p: 02 9560 0888

Nominated Architect:
Christian Grennan NSW Architect #8036

TO BE READ IN CONJUNCTION WITH ALL DOCUMENTS.

NOT TO BE USED FOR CONSTRUCTION, UNLESS MARKED 'CONSTRUCTION' AND SIGNED.

CHECK ALL DIMENSIONS ON SITE PRIOR TO COMMENCEMENT OF WORK.

ALL DIMENSIONS ARE IN MILLIMETERS. DO NOT SCALE OFF DRAWING, USE FIGURE DIMENSIONS.

THIS DRAWING IS COPYRIGHT AND MUST NOT BE RETAINED, COPIED OR USED WITHOUT THE WRITTEN CONSENT OF KGA.

PROJECT:

ALTERATION AND ADDITION, 75
PORTMAN STREET, ZETLAND NSW
2017 - LOT 6 DP 234407

CLIENT:

JOE & JESSIE PARKER

REV	DATE	DESCRIPTION
A	13/11/20	DRAFT DA
B	17/11/20	DRAFT DA
C	26/11/20	DA SUBMISSION
D	18/2/21	DA SUBMISSION

DRAWING TITLE:

NORTH ELEVATION

PROJECT REFERENCE: 20-139

DRAWN: FZ

SIZE: A3

SCALE: 1:100

ISSUE: DA

REVISION: D

DWG #: 203

CITY OF SYDNEY
CITY PLANNING DIVISION

APPROVAL

D/2020/1371
18/03/2021

These plans must be read in
conjunction with the decision notice

LEGEND			
	LOT BOUNDARY	BDY	BOUNDARY
	LINE OF EXISTING BUILDING	DP	DOWN PIPE
	TO BE DEMOLISHED	SRZ	STRUCTURAL ROOT ZONE
	TO BE FILLED	TPZ	TREE PROTECTION ZONE
	EXISTING - WALL		
	NEW WORK - WALL		
	NEW WORK		

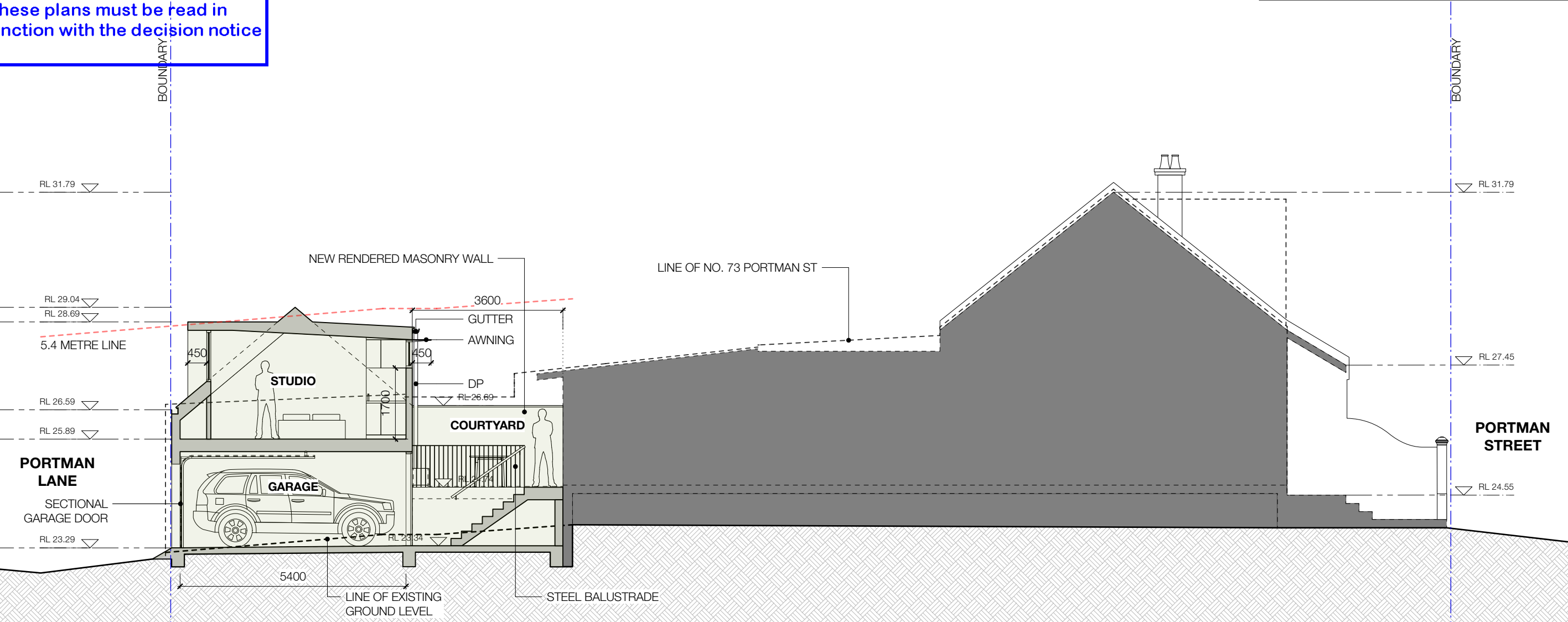

SCHEDULE OF PROPOSED COLOURS & FINISHES					
	RND RENDER PAINT FINISH TO MATCH EXISTING		MR & MC METAL ROOF AND METAL CLADDING STANDING SEAM, FINISH WOODLAND GREY COLOUR		AL ALUMINIUM WINDOWS FINISH WOODLAND GREY COLOUR TO MATCH MC & MR
	SECTIONAL GARAGE DOOR SECTIONAL PANEL & BATTEN GARAGE DOOR PERFORATED TOP PANEL METAL, FINISH WOODLAND GREY TO MATCH MC & MR		CONCRETE PAVERS CONCRETE PAVERS FINISH MID GREY COLOUR		PLANT GUIDE WIRES

KGA

Ground Floor
319-325 Trafalgar Street
Petersham, NSW 2049
info@kreisgrennan.com.au
p: 02 9560 0888

Nominated Architect:
Christian Grennan NSW Architect #8036

TO BE READ IN CONJUNCTION WITH ALL DOCUMENTS.

NOT TO BE USED FOR CONSTRUCTION, UNLESS MARKED 'CONSTRUCTION' AND SIGNED.

CHECK ALL DIMENSIONS ON SITE PRIOR TO COMMENCEMENT OF WORK.

ALL DIMENSIONS ARE IN MILLIMETERS. DO NOT SCALE OFF DRAWING, USE FIGURE DIMENSIONS.

THIS DRAWING IS COPYRIGHT AND MUST NOT BE RETAINED, COPIED OR USED WITHOUT THE WRITTEN CONSENT OF KGA.

PROJECT:

ALTERATION AND ADDITION, 75
PORTMAN STREET, ZETLAND NSW
2017 - LOT 6 DP 234407

CLIENT:

JOE & JESSIE PARKER

REV	DATE	DESCRIPTION
A	13/11/20	DRAFT DA
B	17/11/20	DRAFT DA
C	26/11/20	DA SUBMISSION
D	18/2/21	DA SUBMISSION

DRAWING TITLE:

SECTION

PROJECT REFERENCE:

20-139

SCALE:

1:100

DRAWN:

FZ

ISSUE:

DA

REVISION:

D

SIZE:

A3

DWG #:

300

CITY OF SYDNEY
CITY PLANNING DIVISION

APPROVAL

D/2020/1371
18/03/2021

These plans must be read in
conjunction with the decision notice



(RND) RENDER
COLOUR TO MATCH EXISTING



(AL) ALUMINIUM WINDOW FRAMES
WOODLAND GRAY COLOUR TO MATCH MR & MC

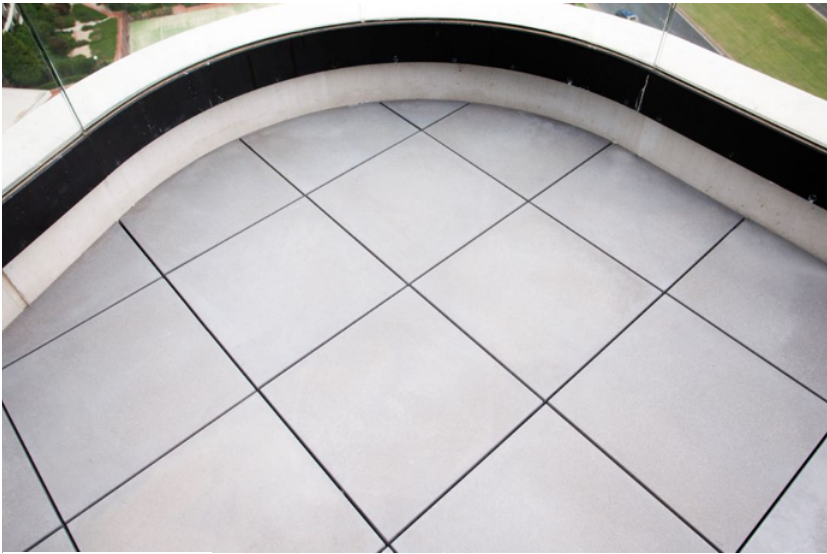

CONCRETE PAVERS
MID GREY COLOUR



(MR) METAL ROOF AND (MC) METAL CLADDING
STANDING SEAM, WOODLAND GRAY

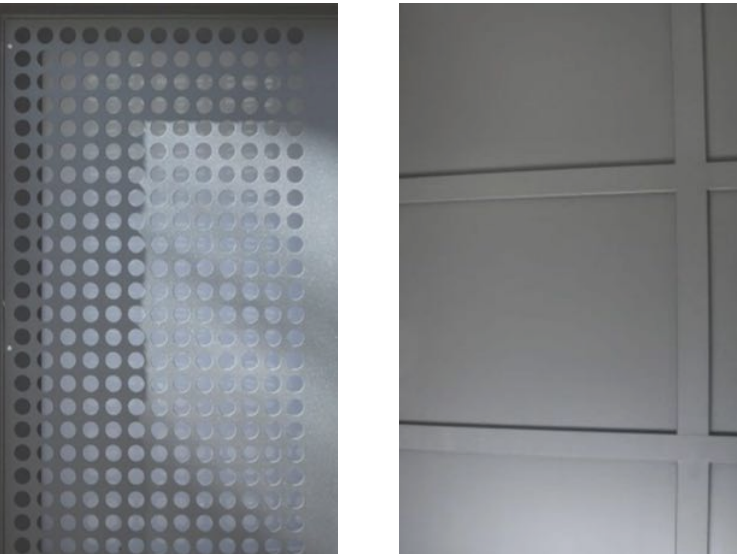

SECTIONAL PANEL & BATTEN GARAGE DOOR W/ PERFORATED TOP PANEL
WOODLAND GRAY COLOUR TO MATCH MR & MC



PLANT GUIDE WIRES



Kreis Grennan Architecture

Ground Floor
319-325 Trafalgar Street
Petersham, NSW 2049
info@kreisgrennan.com.au
p: 02 9560 0888

Nominated Architect:
Christian Grennan NSW Architect #8036

TO BE READ IN CONJUNCTION WITH ALL DOCUMENTS.

NOT TO BE USED FOR CONSTRUCTION, UNLESS
MARKED 'CONSTRUCTION' AND SIGNED.

CHECK ALL DIMENSIONS ON SITE PRIOR TO
COMMENCEMENT OF WORK.

ALL DIMENSIONS ARE IN MILLIMETERS. DO NOT SCALE
OFF DRAWING, USE FIGURE DIMENSIONS.

THIS DRAWING IS COPYRIGHT AND MUST NOT BE
RETAINED, COPIED OR USED WITHOUT THE WRITTEN
CONSENT OF KGA.

PROJECT:
ALTERATION AND ADDITION, 75
PORTMAN STREET, ZETLAND NSW
2017 - LOT 6 DP 234407

CLIENT:
JOE & JESSIE PARKER

REV	DATE	DESCRIPTION
A	13/11/20	DRAFT DA
B	17/11/20	DRAFT DA
C	26/11/20	DA SUBMISSION
D	18/2/21	DA SUBMISSION

DRAWING TITLE: SCHEDULE OF COLOUR & FINISHES		
PROJECT REFERENCE: 20-139	DRAWN: FZ	SIZE: A3
SCALE: NTS	ISSUE: DA	REVISION: D
		DWG #: 350